

AREA STATEMENT:-

PLOT AREA:	37. CENTS (623)	1497.39 m ² (16111.92 sq ft)
BUILTUP AREA (FACTORY)	410.24 m ²	(4418.82 sq ft)
TOILET	8.83 m ²	(95.04 ")
GENERATOR	16.25 m ²	(174.92 ")
	<u>435.32 m²</u>	<u>4685.78 sq ft</u>

TOTAL HP. 30 HP ✓
 NOS. WORKER. 30 nos.

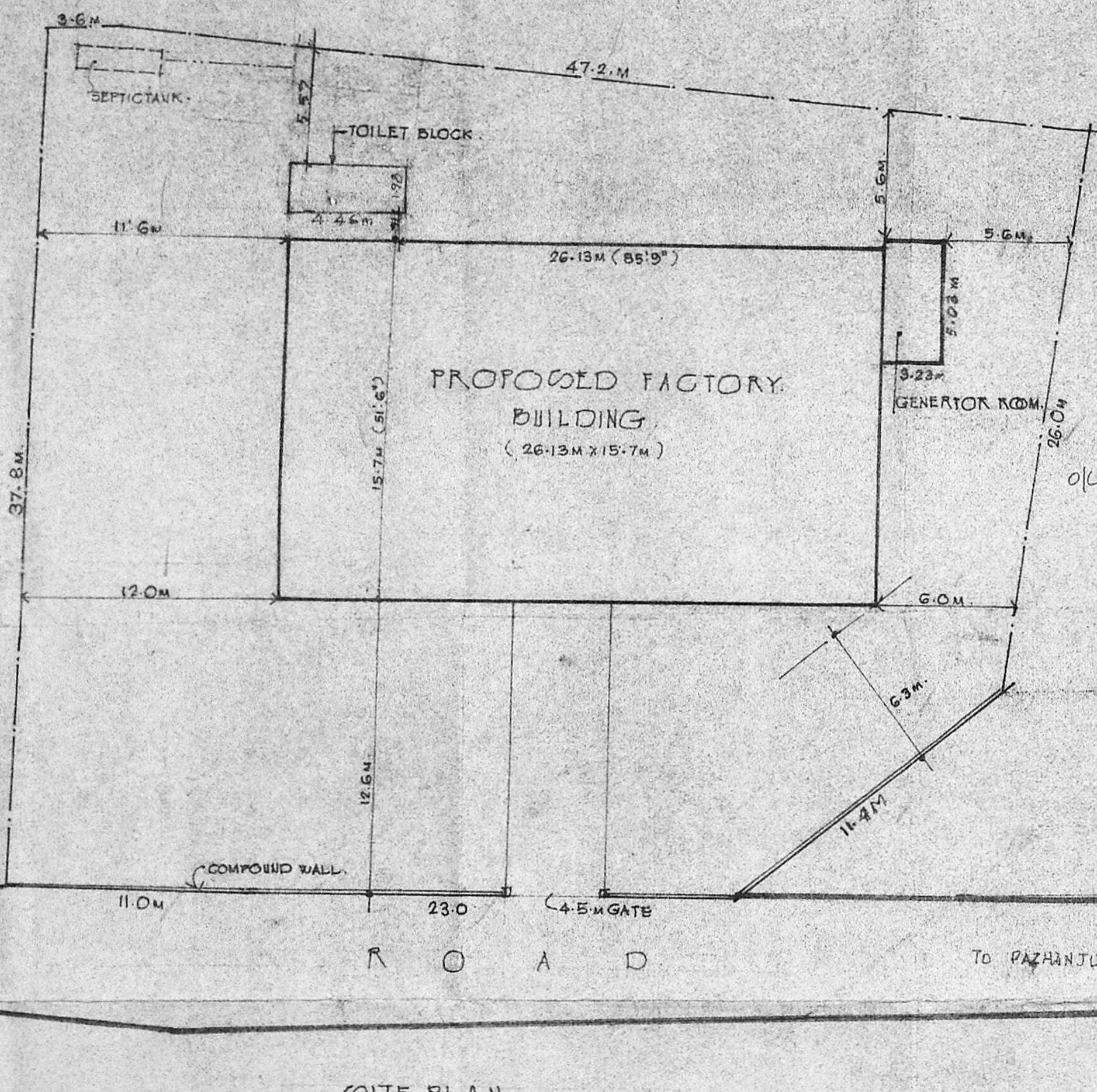

Planning Permit No. CIPP/73MB/93

APPROVED

SUBJECT TO THE CONDITIONS IN THIS OFFICE LETTER

No. C2/985/93 dated 7.9.93

FOR MEMBER SECRETARY
 MADRAS METROPOLITAN
 DEVELOPMENT AUTHORITY
 MADRAS - 600 008.

Phone: 440784

R. Mohan Rao, D.C.E.
 LICENSED SURVEYOR
 Corporation of Madras
 REG. No: 14

H. S. SHOES,
 No. 3, Ponnappa Mudali Street
 PURASAWALKAM,
 MADRAS-600 084

AMBATTUR TOWN SHIP
 ALANDUR MUNICIPALITY
 Consulting Engineer
 Office: 15, Madley Road
 T. NAGAR, MADRAS-600 019

SIG. OF OWNER
 For H. S. SHOES, Partners
 For H. S. SHOES, Partners

PROPOSED SHOE UPPER
 FACTORY FOR M/S. H. S. SHOES
 AT. PAZHANJUR, S. No: 374/3C,
 CRIPERUMBUDUR,
 CHENGAI, M.G.R. DISTRICT.

SITE PLAN

SCALE: 1:200 (1"=16'0")	DATE: 11.04.1993.
DRAWN BY T. Sankaranarayanan	DRG. NO: SC/4/93.

SITE PLAN SCALE: 1:200

S. Chockalingam
 S. CHOCKALINGAM B.E., M.I.E., M.I.C.E.
 CHARTERED ENGINEER, LICENSED SURVEYOR - CLASS I (1993)
 39, WEST ROAD, WEST C.I.T. NAGAR
 NANDANAM, MADRAS: 35.